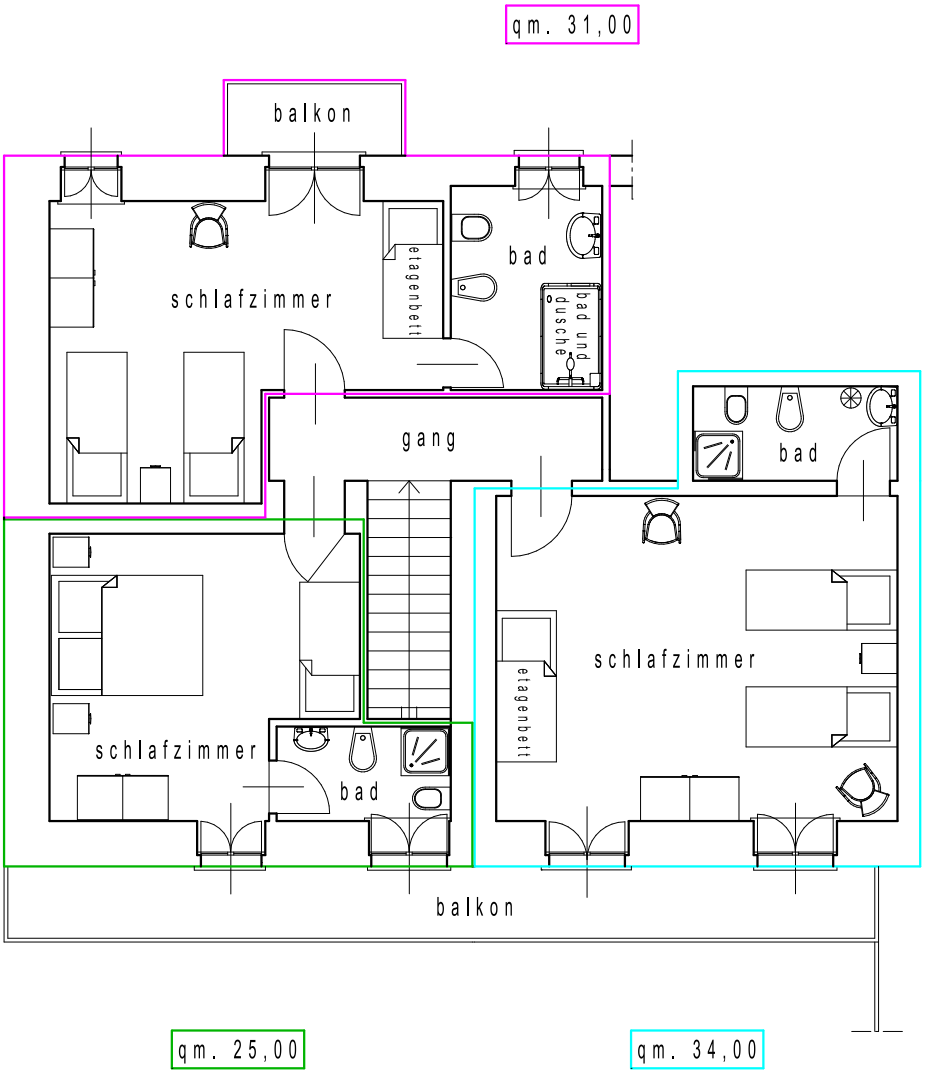SCHLAFZIMMER IM ERSTEN STOCK